



Church with steeple

White
Yellow
Pink
Dk. pink
Red
Dk. red
Lilac
Turquoise
Green
Lt grey
Dk. grey
Black
Metallic Gold

Assembly: Refer to the colour photo. Whip stitch the side A and B to the narrow front section C. Using white whip stitch. Whip stitch all remaining edges with white. Still using white whip stitch bind the main sections of the church together. Attach side D to side E, side E to side F, side F to side G, and side G to side D to form a box. Whip stitch all the remaining edges using white. Still using white whip stitch attach the piece of the steeple to each other. Join a top steeple section to a bottom steeple section. Next join pieces 1 to pieces 2, piece 2 to piece 3, piece 3 to piece 4, and piece 4 to piece 1. Bind all remaining edges with white whip stitch. Using small amount of clear drying glue to attach the pieces or sew the sections together. Attach the stair to the bottom of the narrow front section. Next piece the narrow front section of the church onto the main front of the church in the unstitched area. Place the small dk. red roof over the narrow front section. Place the grey roof over the main section of the church. Attach the steeple to the roof making sure that all stained glass window faces the front of the church.

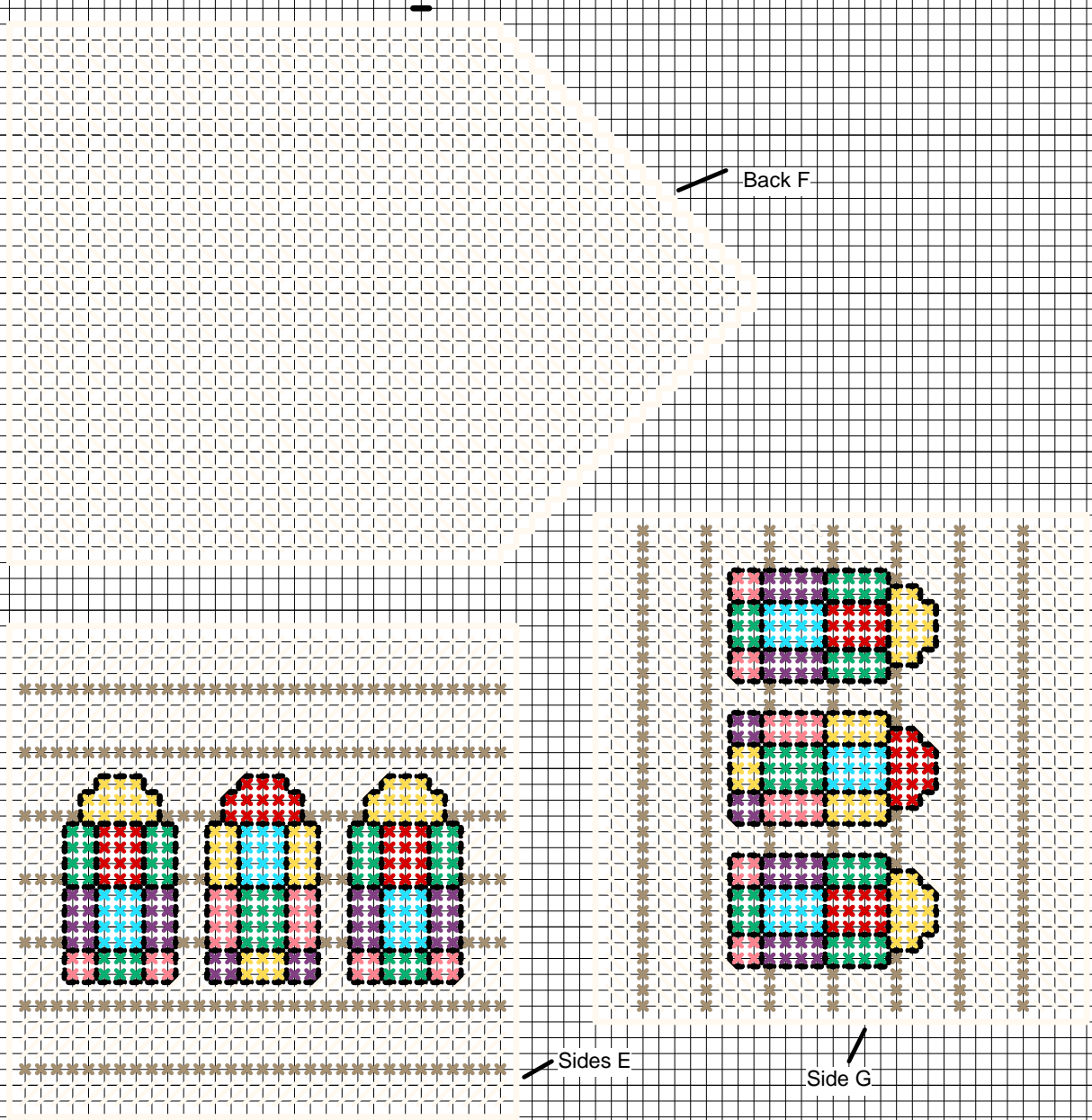
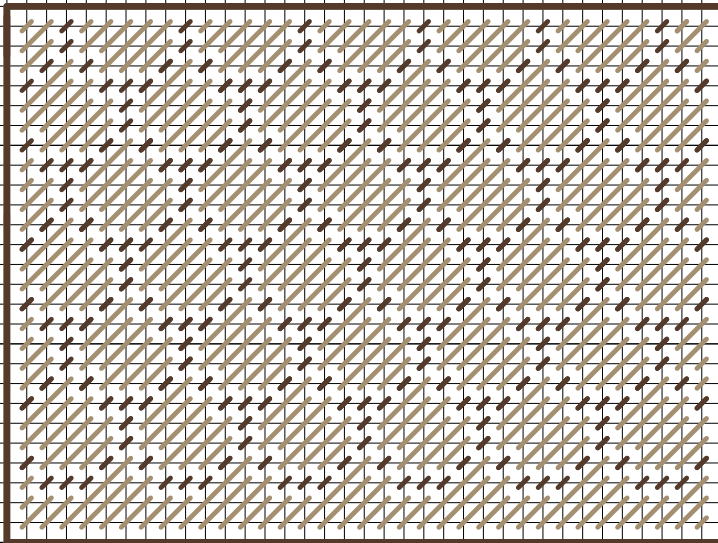
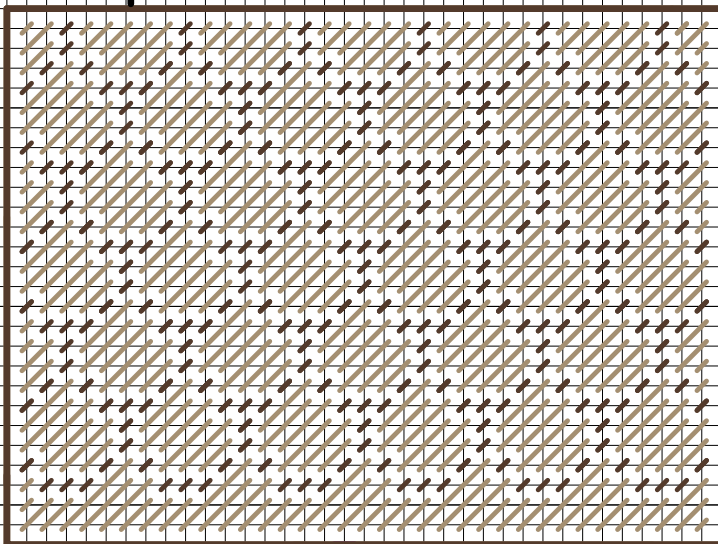

Chart:steeple 1



Grey Roof



Narrow Front 4

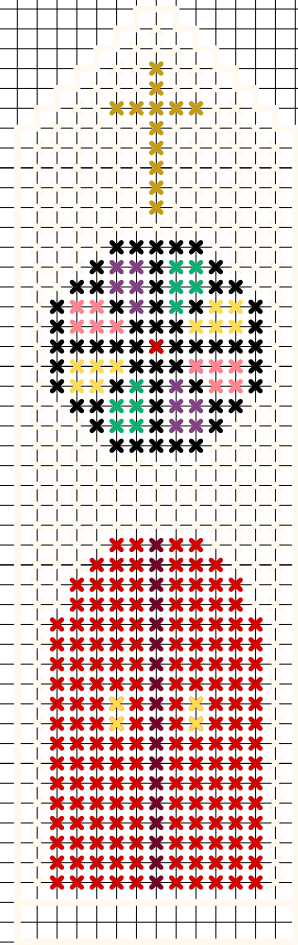

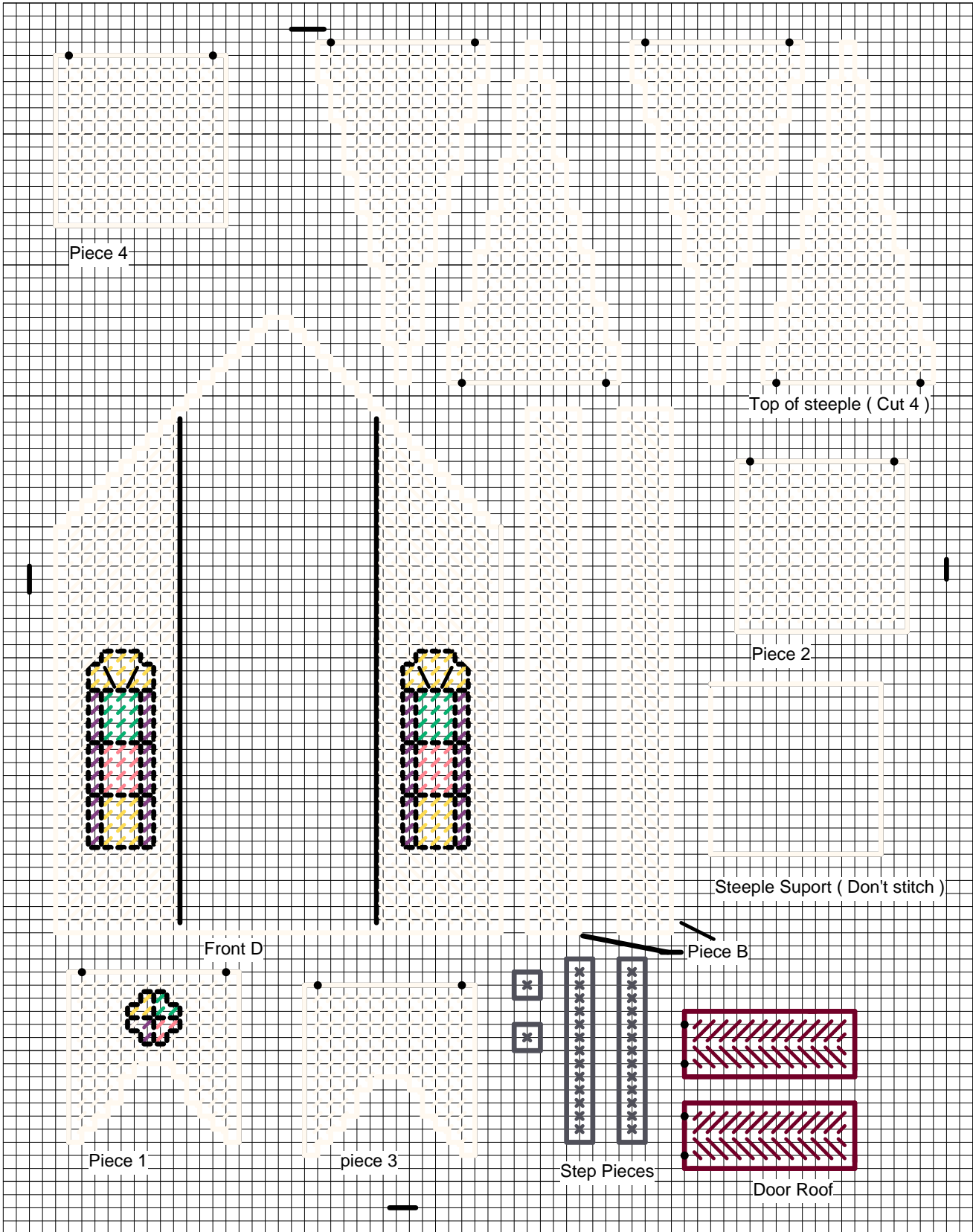

Chart:steeple 3